



The New Jersey Chapter of the American Society of Landscape Architects is pleased to present the 2020 Professional Awards. The awards program is intended to help broaden the boundaries of our profession; increase the public awareness of the role of landscape architects; raise the standards of our discipline; and bring recognition to organizations and individuals who demonstrate superior skill in the practice and study of landscape architecture.

The Illinois ASLA Chapter juried 39 submissions and selected 21 winners in 8 categories this past fall. The winners will be featured in upcoming newsletters, on our website and other events which promote our profession throughout the state during the course of the year.

Thank you for attending this year's presentation and for all those that made this year's awards program another successful event! As always, we strongly encourage you to consider submitting your work for next year's program and welcome any comments or suggestions for another successful event in 2021.

*Anne Marie Harrington, LLA, ASLA*

*Theodore J. Aretakis, LLA, ASLA*



## THANK YOU TO OUR JURY AND PROGRAM SPONSORS



ASLA  
ILLINOIS

**UNILOCK**  
DESIGNED TO CONNECT.

 **MAGLIN**  
Site Furniture

LANDSCAPE OF DIVERSITY  
DIVERSITY OF LANDSCAPE

NJASLA ANNUAL MEETING 2020  
FEBRUARY 9 - FEBRUARY 11

HARRAH'S WATERFRONT CONFERENCE CENTER  
ATLANTIC CITY . NEW JERSEY



ASLA  
NEW JERSEY

THE NEW JERSEY CHAPTER OF THE  
AMERICAN SOCIETY OF LANDSCAPE ARCHITECTS

414 RIVER VIEW PLAZA • TRENTON . NJ . 08611  
PHONE: 609.393.7500 • FAX: 609.393.9891

WWW.NJASLA.ORG





## CHAPTER



**THE REVITALIZATION OF ROBERTO CLEMENTE STATE PARK**  
Bronx, NY  
MNLA / NV5

## HONOR



**PROMISE GARDEN:  
GROWING FOOD & COMMUNITY**  
New Brunswick, NJ  
Elijah's Promise



**BAYONNE URBAN COASTAL  
DESIGN: AN INTEGRATED  
APPROACH**  
Bayonne, NJ  
Rutgers CUES and  
Stevens Institute of Technology



**OUR LAND, OUR STORIES:  
RINGWOOD MINES AND  
THE RAMAPOUGH**  
Ringwood, NJ  
Rutgers University Department of  
Landscape Architecture



**HIGHBRIDGE ANCHOR PARK  
MASTER PLAN**  
New York, NY  
MKW + Associates, LLC

## HONOR



**420 KENT AVENUE**  
Brooklyn, NY  
MKW + Associates, LLC



**TEXWIPE/EARTHCAM  
REHABILITATION**  
Upper Saddle River, NJ  
James Rose Center



**THE STAVROS NIARCHOS  
FOUNDATION DAVID  
ROCKEFELLER RIVER CAMPUS AT  
THE ROCKEFELLER UNIVERSITY**  
New York, NY  
MNLA



**MOUNTAIN VIEW POOL**  
Tyngham, MA  
Edgewater Design LLC

## HONOR



**EAST RIVER WATERFRONT / PIER 35**  
New York, NY  
Ken Smith Workshop

## MERIT • STUDENT

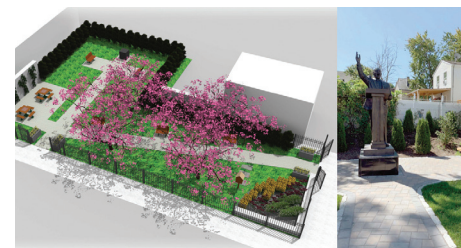

**MLK PARK PATERSON**  
Paterson, NJ  
Mark Robison and Summer Sprofera  
Rutgers University



**NEW JERSEY CULTURAL COMPLEX:  
RE-EMERGING HISTORY**  
Trenton, NJ  
Katherine Rodriguez and  
Adriana Hall - Rutgers University

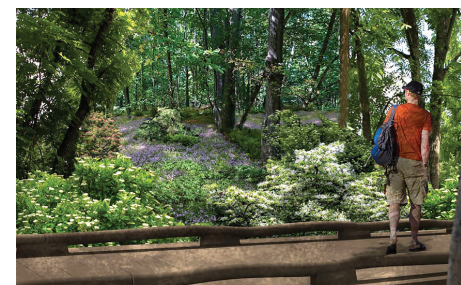

**THRESHOLDS: ENHANCING  
THE EXPERIENCE AT THE  
RAYMOND FARM**  
New Hope, PA  
Sonya L Shapoval - Rutgers University

## MERIT

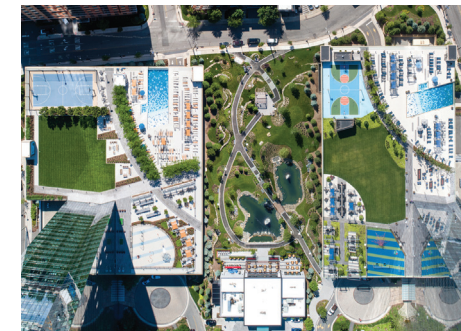

**CENTRAL GREEN**  
Fort Lee, NJ  
Melillo + Bauer Associates, Inc.



**CRYSTAL LAKE PARK**  
Burlington County, NJ  
Taylor Design Group

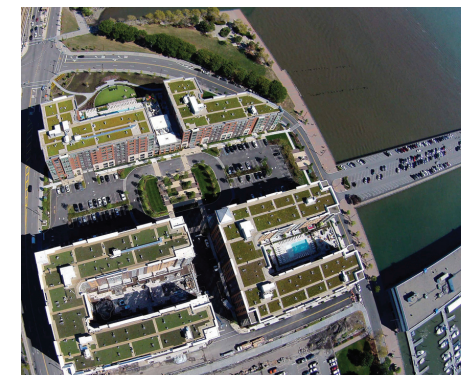

**THE NEW RESIDENTIAL TOWER**  
Hudson County, NJ  
Melillo + Bauer Associates, Inc.



**MULBERRY COMMONS PARK**  
Newark, NJ  
Supermass Studio



**SAM HOUSTON STATE UNIVERSITY  
LIFE SCIENCES GREEN**  
Huntsville, TX  
HDR Site Studio



**LAFAYETTE PLAYGROUND**  
Brooklyn, NY  
MKW + Associates, LLC



**RECONSTRUCTION OF 9TH AVENUE  
GANSEVOORT AREA**  
New York, NY  
Ken Smith Workshop



**1500 HARBOR BOULEVARD**  
Weehawken, NJ  
Melillo + Bauer Associates, Inc.